

A web experience built with you in mind

Brokerage website overview

Managing your TIAA Brokerage account

A TIAA Brokerage account offers plenty of investment choices for new and experienced investors.

Powerful tools and resources are available to help you build, navigate and monitor your portfolio.

Once logged in, it's easy to get familiar with key features and begin investing.

Questions?

Any time you have questions about your Brokerage account, please contact us at 800-842-2252, weekdays, 8 a.m. to 7 p.m. (ET). We look forward to helping you plan for your financial well-being—now and for many years to come.

See an overview of your account

Your account overview is a snapshot of your portfolio.

SECURITY	QTY	MARKET VALUE	TODAY'S GAIN	UNREALIZED GAIN/LOSS	TRADE
IEFA iSHARES TR CORE BOND	24,7793	\$15,787.43	+\$71.03 (+0.45%)	+\$1,514.91 (+10.63%)	TRADE
IEMG iSHARES NO CORE MSCI EMERGING MKTS	258,5557	\$12,459.80	+\$46.54 (+0.38%)	+\$137.20 (+1.11%)	TRADE

Here, you can view performance over time, as well as your top movers. If you'd like, you can even make a trade right from this page.

Quickly review recent account activities or check the status of your orders.

View your investments

Under the *Investments* tab you can view all of your CURRENT HOLDINGS. See how your investments have been performing today or since your purchase.

SECURITY	MARKET VALUE	MARKET PRICE	QUANTITY	UNREALIZED GAIN/LOSS	TODAY'S GAIN/LOSS
AAPL APPLE INC. COM	\$1,512.98	\$152.72	10.108	+\$320.14 (+26.18%)	+\$11.37 (+0.74%)
Holding summary		Reinvestment settings		ACTIONS	
Security type:	CS/SIP	Stock	Dividend setting:	Reinvest	
Disposition method:	First In, First Out	Q37823100	Capital gain setting:	N/A	
Type:	Margin				
Purchase cost:	\$1,222.84				
Purchase price:	\$121.04				
AMZN AMAZON.COM	\$1,307.00	\$93.40	14.00	-\$659.40 (-53.92%)	-\$2.10 (-0.13%)

Expand to see more details about your reinvestment settings and tax lot disposition method or order in which your shares will be sold.

If you're curious about the net value or unrealized gain/loss of an investment, important cost basis information is available.

And you can drill down into a specific investment to make a trade.

Get your account balances

Select the *Balances* tab and you'll never wonder what you have available for trading or withdrawals.

TIAA Brokerage TRANSFER MONEY TRADE QUICK LINKS

TOTAL ACCOUNT VALUE **\$155,896.98** **DAY'S CHANGE** **+\$12.89 (+0.01%)** **CASH TO TRADE** **\$79,664.37** **BUYING POWER** **\$159,328.74**

Real-time as of 03/08/2023 12:25 PM (ET)

OVERVIEW **INVESTMENTS** **BALANCES** **ACTIVITY** **OPEN STATUS** **RESEARCH**

Balance summary

[Show help](#) [Export](#)

TOTAL ACCOUNT VALUE	\$155,896.98	Total Market Value	\$155,839.20
PREVIOUS CLOSE	\$155,884.00	Cash Management Fee ¹	\$57.78
CHANGE	+\$12.89 (+0.01%)	Local Equity Percent	100%
		Unsettled Trades	\$0.00

Funds available

Cash Available to Trade ²	\$79,664.37	Cash Available to Withdraw	\$57.78
Margin Available to Trade	\$109,328.74	Cash + Borrowing to Withdraw	\$69,664.37
Day Trading Buying Power ⁴	\$453,209.00	Funds on Hold	-\$10,000.00

[Required Minimum Distribution](#) [Margin Disclosure Statement](#)

Balance history

[Show as a calendar](#) Change view: 1 year [Export](#)

In real time, you can see a detailed summary of how your account's value has changed as well as funds currently available—so you can plan your next move.

Check your activities

Under the *Activity* tab, you can check everything that's happened with your accounts, including deposits, withdrawals and executed trades.

DATE	ACTIVITY	SYMBOL	DESCRIPTION	TYPE	QUANTITY	NET AMOUNT
03/06/2023	FDIC INSURED BANK		TIAA BROKERAGE SWEEP MMF TBS	Banking		+\$10,099.53
03/03/2023	CASH DIVIDEND RECEIVED		16,6508 SHRS PFIZER INC COM RD 01/27 PD 03/03/23	Income		+\$6.83
03/03/2023	REINVEST CASH DIVIDEND	PFE	PFIZER INC COM PURCHD @ \$40.57000 RD 01/27 PD 03/03/23	Banking	0.1684	-\$6.83
03/02/2023	BUY 10 Shares at \$233.4	IWO	ISHARES TR RUSSELL 2000 GROWTH ETF	Trade	10.00	-\$2,334.00
03/02/2023	BUY 28.0059 Shares at	MRK	MEDCO 8.00 INC-NEW.COM	Trade	28.0059	-\$2,999.07

Filter results according to what's most important to you. You can view ALL, just TRADES or your MONEY that's gone IN and OUT.

Access research tools

The *Research* tab provides market news and tools so you can stay up-to-date on factors that could affect your investments.

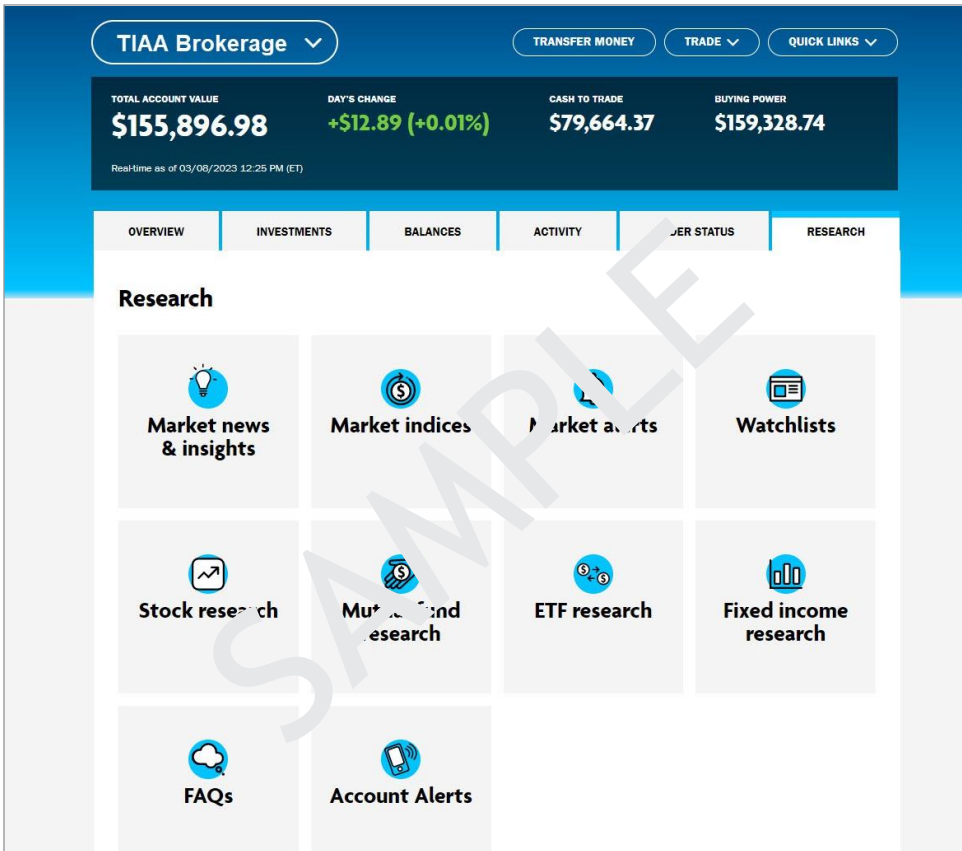

Set account or market alerts to keep track of opportunities to take action. Create watchlists—or even test a hypothetical investment—before you buy.

Everybody has their own investment criteria. Our screening tools help you compare potential investments so you can direct your money according to your goals and values.

Easily place trades

Ready to trade? No matter what page you're on, this drop-down menu gives you quick access.

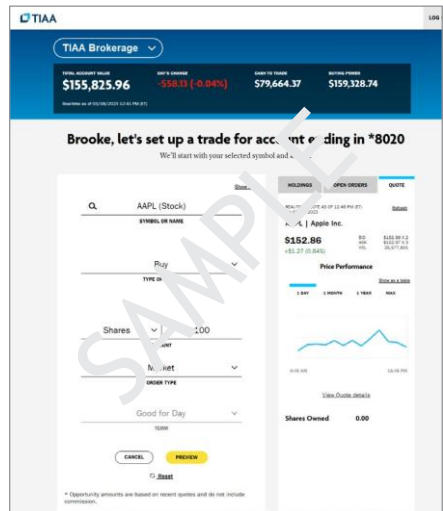
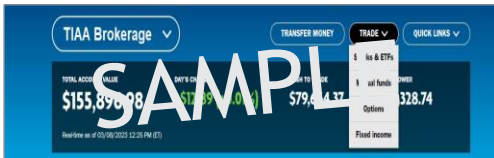

Search by ticker symbol or investment name.

See open orders and positions for stocks, ETFs and mutual funds.

Choose the investment and trade type, and then preview your real-time quote before you confirm.

Navigate your account with ease

To make your experience even more convenient, QUICK LINKS help you get to the things you do most often.

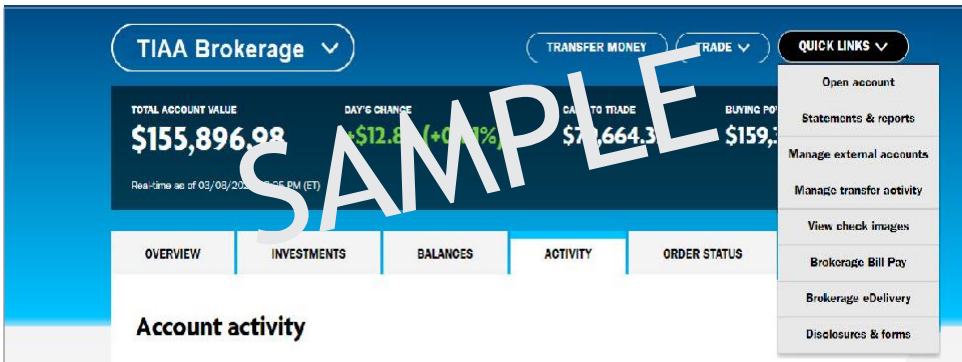

Whether you need to view your statements or reports, or you'd like to check the status of a money transfer—it's all right here.

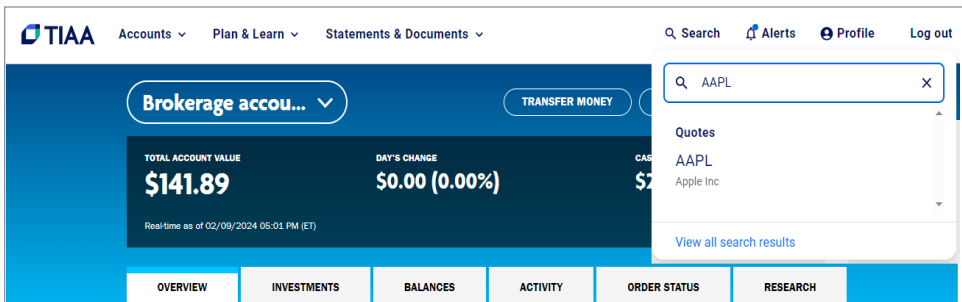

If you just want a real-time quote, simply type in the ticker symbol or name into the global search bar that's available from any page.

Get started

Within your TIAA Brokerage account, whatever you need is at your fingertips—to help you manage your account and keep pursuing your investment goals.

Ready to get started?

Simply log in to your account at TIAA.org or give us a call if you have any questions.

Log in at TIAA.org

Call us at 800-842-2252, weekdays, 8 a.m. to 7 p.m. (ET).

Get mobile

This material is for informational or educational purposes only and does not constitute fiduciary investment advice under ERISA, a securities recommendation under all securities laws, or an insurance product recommendation under state insurance laws or regulations. This material does not take into account any specific objectives or circumstances of any particular investor, or suggest any specific course of action. Investment decisions should be made based on the investor's own objectives and circumstances.

The images depicted are samples and not intended to depict specific results.

Investment, insurance, and annuity products are not FDIC insured, are not bank guaranteed, are not deposits, are not insured by any federal government agency, are not a condition to any banking service or activity, and may lose value.

You should consider the investment objectives, risks, charges, and expenses carefully before investing. Please call 877-518-9161 for product and fund prospectuses that contain this and other information. Please read the prospectuses carefully before investing.

TIAA Brokerage, a division of TIAA-CREF Individual & Institutional Services, LLC, Member FINRA and SIPC, distributes securities. Brokerage accounts are carried by Pershing, LLC, a subsidiary of The Bank of New York Mellon Corporation, Member FINRA, NYSE, SIPC.

TIAA Brokerage reserves the right to change its fee and commission schedule at its discretion, subject to notification in accordance with applicable laws and regulations.

©2024, Teachers Insurance and Annuity Association of America-College Retirement Equities Fund, 730 Third Avenue, New York, NY 10017